CHAPTER - II

CHAPTER - II

NATURE OF JAJPUR TAHASIL

2.1. STATUTORY ORIGIN

Nature of one Organistation is concerned with structure and pattern according to the statutory provisions. Structure is always in response to the prevailing situation, and environment. An administrative organisation has to be designed carefully in order to enable it to continue to fulfil the objectives in an efficient manner, given the right type of personnel, resources and leadership. (1)

The purpose of study and Class analysis of Tahasil Administration is not fulfilled without the discussion of the office of the Tahasil.

"Organisation is the systematic bringing together of inter dependent parts to form a unified whole through which authority, Coordination and Control may be exercised to achieve a given purpose".(2)

An organisation is a structure created to fulfil a purpose. It is made up of resources, structure and technology composed of people who run and manage it, there can be different kinds of organisation-government, private, voluntary, co-operative etc.

"As the structure and process by which Co-operative group of human beings allocates its tasks among its members, identifies relationship and intergrates its activities towards common objectives".(3)

1. The term organisation is used in atleast three different meanings, namely (i) the act of designing administrative structure, (ii) both designing and building the structure, i.e., planning the scheme of the structure and appointing suitable personnel to it and (iii) the resulting administrative structure itself. Organisation

So also "a system of Structural interpersonal relations..... individuals are differentiated in terms of authority, status and role, with the result that personal interaction is prescribed..... Anticipated reactions tend to occur, while ambiguity and spontaneity are decreased". (4)

It is clear from all these definitions that a suitable, organisation needs to be developed, where in, like human body, most of problems are internally and automatically solved. This requires talent, experience and interest in developing an organisation.

Thus, organisation building is extremely important in the field of public administration. No administrative performance is possible without a suitable organisation. Building an organisation is therefore, the starting point of any administrative performance.

The present system of organisation of the Tahasil in Odisha is the result of gradual growth in an evolutionary process in course of time. Revenue Administration as a part of General Administration is carried on by the Tahasil as such it is part of the State Administrative mechinary. It is organised in the state administrative mechinary as a subordinate office of the district administration to deal with the land revenue system. So it is the result of state administrative hierarchy. It is therefore a formal and legal organisation which is the child of the parent law of the state concerned. As such, the decision to Constitute a particular Tahasil as a Local body is a subjective consideration of the power that be, and this may be based upon the objective criteria of number of population, area by the latest population statistics calculated by the census, and revenue.

---

is the formal structure of authority through which work subdivisions are arranged defined and coordinated for the defined objective. According to Urwick, organisation ought to mean only 'designing the structure (Urwick, L. Elements of Administration, PP - 35-36).

REVENUE & DISASTER MANAGEMENT DEPARTMENT

ACTS & RULES

ACTS	RULES
The O.G.L.S. (Amendment) Act, 2009	The Orissa Caste Certificate (for Scheduled Castes and Scheduled Tribes) Rules, 1980
The O.G.L.S. (Amendment) Ordiance, 2009	Orissa Sub-Registars Recruitment and Conditions of Service Rules, 1983
The Indian Stamp (Orissa Amendment) Act, 2008	Orissa Sub-Registrars Recruitment and Conditions of Service (Amendment) Rules, 1992
The Orissa Public Demands Recovery Act, 1962	The Orissa Public Demands Recovery Rules, 1963
The Orissa Irrigation Act, 1959	The Orissa Miscellaneous Certificate Rules, 1984
The Orissa Land Reforms Act 1960	The Orissa Land Reforms (General) Rules, 1965
The Orissa Scheduled Areas Transfer of Immovable Propety (By Scheduled Tribes) Regulation, 1956	The Orissa Land Pass Book Rules, 2006
Orissa Survey & Settlement Act, 1958	Orissa Survey & Settlement Rules, 1962
The Orissa Government Land Settlement Act, 1962	The Orissa Government Land Settlement Act, 1983
The Orissa Government Land Encroachment Act, 1972	Orissa Prevention of Land Encroachment Rules, 1985
The Orissa Mutation Manual, 1962	The Orissa Stamp (Amendment) Rules, 2008
The Orissa Money Lenders Act, 1939	
The Orissa Estates Abolition Act, 1951	
Synchronization of Acts and Rules	
Repealed Acts and Rules	

Luther Gullick views organisation as "the formal structure of authority through which work subdivisions are arranged defined and coordinated for defined objective". (Luther Gullick, notes on the organisation ; Papers on the science of Administration P-13.)

REPEALED REVENUE LAWS

1. The Bengal Land Revenue Regulation - 1793
2. The Bengal Decennial Settlement Regulation -1793
3. The Bengal Inheritance Regulation -1793
4. The Bengal Revenue Free Lands (Non-Badsahi Grants) Regulation -1793
5. The Bengal Revenue Free Lands (Badsahi Grants) Regulation -1793
6. The Indian Civil Service (Bengal) Loans Prohibition Regulation - 1793
7. The Bengal Revenue-Officer Regulation - 1794
8. The Bengal Wills and Intestacy Regulation Regulation -1799
9. The Bengal Inheritance Regulation -1800
10. The Bengal Land Revenue Assessment Regulation - 1801
11. The Cuttack Land Revenue Regulation - 1805
12. The Bengal Charitable Endowments, Public Buildings and Escheats Regulation - 1810
13. The Bengal Land Revenue Sales Regulation - 1812
14. The Bengal Kanungos Regulation - 1816
15. The Bengal Patwaris Regulation - 1817
16. The Bengal Kanungos and Patwaris Regulation - 1819
17. The Bengal Land Revenue Assessment (Resumed Lands) Regulation - 1819.
18. The Bengal Patni Taluks Regulation 0 1819
19. The Bengal Patni Taluks Regulsation - 1820
20. The Bengal Land Revenue (Assistant Collectors) Regulation - 1821
21. The Bengal Land Revenue Settlement Regulation - 1822
22. The Bengal Indigo Contracts Regulation - 1923
23. The Indian Service (Bengal) Loans Prohibition Regulation - 1823
24. The Bengal Alluvion and Dilluvion Regulation - 1825
25. The Bengal Land Revenue Settlement Regulation - 1825

258774

---

2. Dimock and Demock, Public Administration, P - 104.
3. Massie, Joseph, Essen tial of Managemnet, Prentice Hall, Englewood Cliffs, NJ, 1964, P - 64.
4. Presthus, Robert V. Foreword : A Theory of organisational Behaviour, Administrative Science Quartely June 1958, P - 50.

26. The Bengal Land Revenue Settlement (Resumed Kanungos and Revenue Free Lands) Regulations - 1825
27. The Bengal Revenue Free Land Regulation - 1825
28. The Bengal Attached Estate Management Regulation - 1827
29. The Bengal Land Revenue Assessment (Resumed Lands) Regulation - 1828
30. The Bengal Land Revenue Settlement Regulation - 1828
31. The Bengal Revenue Commission Regulation - 1829
32. The Bengal Indigo Contracts Regulation - 1830
33. The Bengal Land Revenue (Settlement and Deputy Collectors) Regulation - 1833
34. The Bengal Indigo Contracts Act - 1836
35. The Bengal Land Revenue Sales Act - 1841
36. The Bengal Alluvion and Dilluvion Act - 1847
37. The Bengal Land Holders Attendance Act - 1848
38. The Forfeited Depósits Act - 1850
39. The Rent Recovery Act - 1853
40. The Bengal Settled Estates Act - 1904
41. The Bengal (Tenancy Validation and Amendment) Act - 1903
42. The Estates Partition Act - 1897
43. The Land Registration Act - 1876
44. The Bengal Land Revenue Settlement Act - 1868
45. The Bengal Land Revenue Sales Act - 1868
46. The Bengal Alluvion (Amendment) Act - 1868
47. The Bengal Rent Recovery (Under - Tenures) Act - 1865
48. The Bengal Districts Act - 1864
49. The Bengal Land Revenue (Amendment) Act - 1862
50. The Bengal Land Revenue Resumption Act - 1862
51. The Bengal Land Revenue Sales Act - 1859
52. The Bengal Alluvial Lands Settlement Act - 1858

2.2. EXECUTIVE

The executive is charged with the duty of steering the ship of state. Often, the executive is referred to as government and an order from the executive is many a time regarded as government order. Thus one branch of the government is treated as the whole government.

Executive in broad sense : The executive can be understood in a broad sense and in a narrow sense. Broadly understood, the term 'executive' includes all officials high and low and all departments concerned with the execution of law.

Executive in narrow sense : In the narrow sense, the executive means only the chief executive , for instance, the president and the Union Council of Ministers in India.[5]

"The essence of government is executive. The legislature and judiciary are merely the instrument for constitutionalizing it".[6] In point of time, the executive is prior to other organs of government. The unbounded executive authority subject to no inner logic of restraint was the characteristic development in the first stage of organised society. Only with the advent of constitutional or democratic politics, the legislature and the judiciary arose to confront the executive with necessary limits. These emergent institutions put limits on executive authority". [7]

5. Gokhale B.K., Political Science, Himalyaya Publishing House, Mumbai 2008, P-170.
6. Democratic Government and Politics, P - 148.
7. Ray Amal and Bhattacharya Mohit, Political Theory, Ideas and Institutions, World Press Pvt. Ltd., Kolkata, 2005, P-355.

HIERARCHICAL STRUCTURE OF TAHASIL ADMINISTRATION

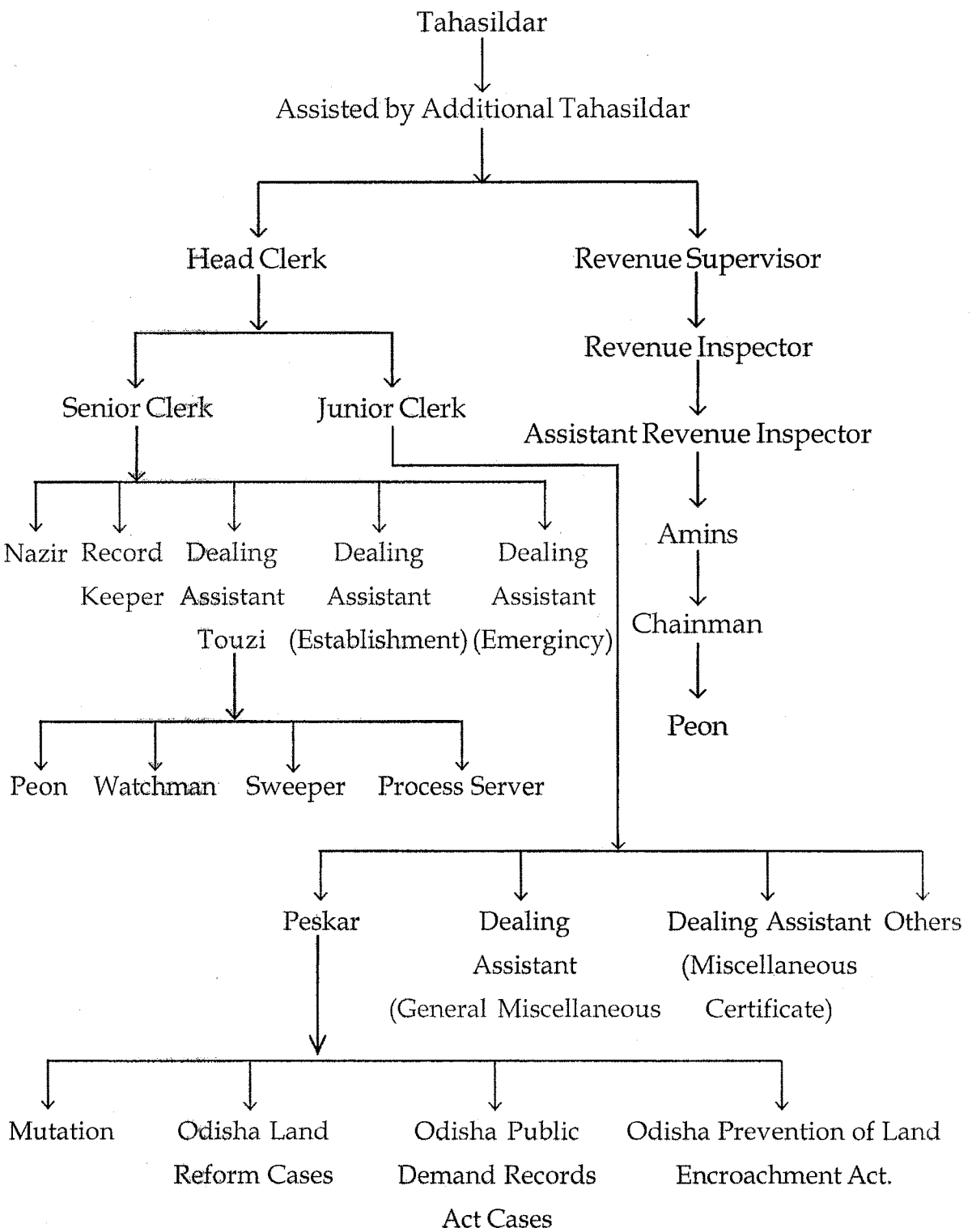

CHIEF EXECUTIVE

"An organisation is like a ladder. At the top of the Ladder is the Chief Executive, followed by line staff and auxiliary agencies" [5]

"The Chief Executive is at the head of the administrative system of an organisation. Administration is like a pyramid, broadest at the base and tapering towards the top. At the vortex is the Chief Executive". [6]

"The Success of the organisation depends, to a great extent, upon the personality, interest, ethos, perception and attitude of its Chief Executive. Therefore, there is a need for great care and fore thought before appointing the chief executive of an organisation".[7]

A multy - dimensional organisation like Tahasil has to render continuous services. Since the services are urgent and open, there can be no delay. It is therefore necessary to have a group of permanent, professional, anonymous executives to implement the decision of the Government in executing the rules and regulations of the Government, Thus, the executives in the Tahasil Office function under the direction, control and supervision of the Tahasildar who is the Chief Executive. So the Chief executive is the permanent executant of the state Government. The Chief executive or the Tahasildar may be recruited recuriment from within and recruitment from without. "The first method is, properly speaking, promotion and the second one is recruitment in the true sense of the term. These two methods are not mutually exclusive and all Government meet their personnel requirements by taking recourse to both of them. Indeed, the best solution of the problem lies in a happy blend of the two in the light of administrative experience and the general political outlook. It may, however be pointed out the direct recruitment should be the rule at lower level ; direct recruitment combine with a liberal system of promotion (recruitment from within) should be the policy for middle level's ; and top positions should normally go by well design system of promotion".[8]

5. Goel S.L. Advance to Public Administration, Deep and Deep Publication, New Delhi, 2003, P-119.
6. Avasthi and Maheswari, Public Administration, Laxmi Naryan Agarwal, Agra - 3, 2001, P-85.
7. Goel S.L. Advance to Public Administration, Deep and Deep Publication, New Delhi, 2003, P-119.
8. Avasthi and Maheswari, Public Administration, Laxmi Narayan Agrwal, Agra - 3, 2001, P-319.

The Tahasildar may be recruited following the two methods of recruitment. Following the first method i.e. recruitment from within the senior and efficient official may be promoted to the rank of Additional Tahasildar or Tahasildar as the case may be so also in case of recruitment from without, the Odisha Public Service Commission Conducts the recruitment in which educational qualification, and age limitation are fixed. It is known as merit system recruitment. It provides equal opportunities to all regardless and claimed as a fair system. Which sustains a wider field for recruitment by the Government. Thus the Chief executive is appointed, transferred and removed from the office by the State Government.

Role and Function of Tahasildar

- Collection of land revenue in the interest of the "fisc".
- To Protect the Government land from illegal Encroachment in the hands of the land grabbers and mischief mongers.
- To implement the Government policies relating to land.
- Maintenance of Law & Order.
- Disposal of various types of revenue Cases in a time bound manner.
- Solution of land related disputes through regular camp Courts.
- Providing error free certified copies of R.O.R. to the applicant.
- Providing land to the landless and homestead less persons as per law.
- Protection and settlement of Sairat Sources.
- Issue of Miscellaneous certificates to the eligible applicant within the time span prescribed by the misc. certificate & caste certificate rules.
- To reach the people at the time of natural calamities in the process of rescue, relief & rehabilitation measures.
- To furnish various land related data to the Govt. for formulation of agrarian policy of the state.

Mission / Vision statement of the public authority

- Collection of land revenue over & above the target fixed by the Government.
- Digitization of Revenue maps.
- Issue of on line R.O.Rs.
- Issue of computerized Miscellaneous Certificates.
- Supply of error free R.O.Rs.
- Issue of land pass books.
- Timely correction & issue of R.O.Rs after disposal of various types of Revenue cases.
- Speed disposal of grievance petitions in a time bound manner.
- Timely issue of various types of Misc. Certificates such as Resident Certificate, Income Certificate, Caste Certificate, Legal Heir Certificate, Solvency Certificate, valuation certificate etc.
- Complete removal of encroachment from Govt. land.

Duties of the Public Authority

- To act as the nodal officer for collection of land revenue and to supervise the collection made by the R.Is and R.S. from time to time.
- To hold collection camps to collect land revenues for willful and habitual defaulters.
- Maintenance of R.O.Rs finally published by the settlement & Consolidation authorities being empowered by the section 16 of the O.S. & S. Act 1958 and the rules framed there - under.
- To entertain and dispose various types of mutation cases instituted under rule 34 of O.S. & S Rules 1962 and para 17 (I) of the mutation manual.
- To dispose of various types of land revenue cases as follows.

(1) O.E.A. Claim cases under the provision of OEA Act 1951.
(2) O.E.A. Lease cases instituted on the strength of various Govt. Circulars.
(3) Settlement of land under the provision of the OGLS Act. 1973 including inter departmental transfer of Govt. land.
(4) Settlement of land in the names of homestead less and landlessness persons following the rules under OPLE Act. 1972.
(5) Disposal of mutation cases under rule 34 (e) of the O.S. & S Rules 1962.
(6) Disposal of certificate Cases.
(7) Disposal of Misc. Certificates
(8) Disposal of Cases U/s 8A, 19(1) (c) & 15 (1) (d) of the O.L.R. Act. 1960.

- Settlement of various sairat sources under the provisions of O.M.M.C. Rules 2004.
- Realization of Certificate dues by exercising powers as conferred by O.P.D.R. Act. 1962.
- It is the responsibility of Tahasildar to collect water tax as land revenue being the Irrigation Officer under the provisions of the Irrigation Act. 1959.
- At the time of natural calamities Tahasildar is one of the most important field functionary in the process rescue, relief and rehabilitation measures.
- To give necessary Para-wise comments to G.P. and A.C. for filling in court of laws to protect the interest of Govt.
- Maintenance of law and order.
- Inquest of dead bodies as required U/s 174 of Cr. P.C. 1973.
- At the time of census operation the Tahasildar has to discharge all the functions of charge Officer.

2.5 Main activities / function as the public authorities.

The main activities & functions of this Public office can be inferred by inferring the duties of this public office as provided in 2.4 of Manual - 1

2.6 List of Service being provided by the Public authorities with a brief write-up on them

- Issue of mutated R.O.Rs arrear disposal of mutation cases.
- Sell of revenue maps supplied by the Deputy Director Survey and map publication Orissa, Cuttack.
- Immediate distribution of relief materials to the fire victims.
- Inquest of dead-bodies.
- Being a member of the Taluk legal services Authority, Conduct Lok Adalat for dispose of various type of Revenue Cases.
- Performance of various administrative functions as authorised by the Government / District Administration / Sub-Divisional Administration from time to time.
- Issuing of directions to the Register of Birth and Death for issue of Birth and Death Certificate.

With regard to the role and functions of Tahasildar in Tahasil Administration in Odisha, the following points were suggested in the Tahasildar conference held on 28.05.2005 in Bhubaneswar.

Dr. Subas Pani, IAS, the Chief Secretary, Orissa in his address underlined the role of Tahasildar in revenue land administration of the State. Tahsildars are the custodians of land records and hence play a vital role in identification of beneficiaries under different poverty alleviation schemes of the welfare state. In the other hand, they have their own vital responsibility of revenue collection and protection of legitimate interests of State as well as land owners. But more often than not, the voluminous and cumbersome nature of Revenue Laws in the State stands as a stumbling block on the way of smooth and effective implementation of the task entrusted to them. Therefore, he urged for simplification of Revenue Laws with necessary amendments within time frame of two years. He also emphasised updating of all land records, disposal

of revenue cases and holding Camp Courts in the R.I. Circles especially in the tribal packets. Since justice delayed is justice denied, he emphasized on providing timely rehabilitation and resettlement benefits to eligible land hostess of different categories who are either displaced or have lost their lands due to implementation of different development projects or industrialization.

Dr. M.S. Zamdar, Principal Secretary, Revenue, Government of Karnataka and Guest of Honor, outlined the hierarchy of Revenue Administration of Karnataka vis-a-vis Orissa. He pointed out that in Karnataka ; e-governance is in full-swing. Notable success has been registered in the field of computerization of land records, on-line registration of documents and disposal of mutation cases. The entire system was running in Karnataka with the user charges collected from the public @ 15/- only. However, initially, Govt. of India had sanctioned funds to run the project. He proposed that Government of Orissa may consider introduction of similar system in our state with modifications, if any, taking into consideration the ground realities prevailing here.

After thorough deliberations the following decisions were unanimously taken.

1. ADVANCE POSSESSION

Principal Secretary, Revenue Department expressed his deep concern over non-regularization of the cases of advance possession given to various Public and Private Organizations in different districts. In some cases the pendency relates to the year 1950. Though the prescribed maximum time limit for regularization of such cases is only three months, many such cases have been dragging on for years together. The situation is somewhat alarming in district like Dhenkanal, Khurda, Balasore, and Puri where maximum such cases are pending for regularization. The Collectors were requested to finalise those cases expeditiously. As regards the case of Jagannath Sanskrit

Biswavidyalaya, Puri, Principal Secretary advised that the technicalities involved in this issue could be examined by the Department and necessary instructions could be issued. All Revenue Divisional Commissioners are requested to review this position in the month of July.

2. SETTLEMENT OF CHUNK LAND FOUND IN COMMAND AREAS OF IRRIGATION PROJECT

The latest report reveals that 6866.229 acres of Govt. Chunk land have been settled for agriculture purpose leaving a balance of 60590.978 acres. It has been further reported to the Govt. that out of the neighboring cultivators. Collectors should make all out efforts to evict the encroacher immediately failing which the encroachers may claim the land by way of adverse possession which may land Government in avoidable litigation. The D.R.Cs were requested by the Govt. in Letter No.39221 dated 06.10.04 to review the matter. Therefore, immediate follow-up action may please to taken in this regard.

3. ALLOTMENT OF HOUSE SITES TO HOMESTEADLESS PERSONS AND WASTELAND TO LANDLESS PERSONS

It was decided the all homestead less persons will be provided house sites within a period of three years. This will be taken up on a mission mode under the name Project Vasundhara. All-out efforts should be made by Tehsildars to achieve this goal within the stipulated time.

4. SETTLEMENT OF GRAMKANTHA PARAMBOK, NAZUL AND KHASMAHAL LANDS

As per provision of Orissa Government Land Settlement (Amendment Act, 1956 and rules framed there under in the year 1993, the procedures have been prescribed for settlement of the above lands in favour of the persons who

are in lawful possession of such land. In case of homestead land situated in urban areas, the same can be settled on permanent basis which has transferable and hereditary rights, provided the persons were in lawful possession of the land for five years continuously or more as on 09.01.91. But it has come to the notice of the Govt. that settlement of such land has not progressed substantially.

5. COLLECTION OF LAND REVENUE

In course of review of collection of revenue receipts relating to the year 2004-05, it is noticed that in terms of amount collected, the state I as achieved the target fixed for the same year. Some Tehsildars have been the credit for achieving more than 100% collection of the respective Tehsils. A Tehsildar is said to have achieved cent percent collection only when he has achieved 100% collection of arrears and 90% of the current year's demand. So far as collection of the part-I is concerned, (Land Revenue) most of the Tehsildars have not even achieved 50% of collection targets whereas they have collected maximum revenue under Part-II, i.e. in terms of premiums towards land leased out to various Industries, which enhance the figures of collection. This is never a sound principle for determination of the performance of Tehsildars. Therefore, Principal Secretary opined that hereinafter, Collectors would submit revised information in two formats, one relating to the demand and the other stating therein the excess rent collected under part-II under miscellaneous revenue. The Department will furnish prescribed proforma for submission of such information.

As regards collection of water rate the performance of many Tehsildars is dismal. As against the target of Rs.35 crores they have achieved only 23.30 crores and this year Chief Secretary has fixed the target at Rs.80 crores. Therefore, all-out efforts should be made by Tehsildars to achieve this. Collectors were requested to monitor this item of work regularly in course of

review in the monthly Revenue meeting and to ask the Water Resources Department officials working in the district to under take joint field verification of collection in those cases where collection was not progressing well and they would be able to achieve 100% collection.

Collection of premium under 8(A) of O.L.R. Act is far from satisfactory. Collectors were advised to pay adequate attention to this item of work. The target for the district has been communicated and Collectors are requested to fix the target for each Tehsildar month-wise and review the performance in the Revenue meeting every month.

6. INSTITUTION AND DISPOSAL OF REVENUE CASES

Since a vast of land under Bebandobasti status remains unassessed till date, Government is losing considerable amount of revenue on this account. Therefore, a conscious decision has been taken to settle these lands with the ex-intermediaries or their legal heirs and successors-in-interest in case they are still holding the land or with bonafide purchasers of such land. A detail guideline in this regard was issued in Revenue Deptt. Letter No.57677 dated 6,12,2000. Out of 4783 cases, only 1195 cases involving an area of Ac.3250.673 have been disposed of. Pendency of such large number of cases inspite of expiry of the stipulated date line has been viewed with much concern by the Government. Collectors were advised to take a special drive to clear up balance cases and regularize the matter without any further delay.

(ii) Section 19 (1) (c) of O.L.R. Act is intended for giving relief to the co-shares who come to Tehsildar for partition of their share on mutual agreement instead of going to the Civil Court in view of the time and expenses involved. Tehsildars were advised to dispose of all pending cases filed before them under the said section on priority basis and to encourage the raiyats to take benefit of such welfare provisions.

(iii) A review of institution and disposal of mutation cases revealed that some Collectors are not submitting the Monthly Progress Report regularly, Further, during the year 2004-05 out of 370899 cases in their courts, Tehsildars have disposed of 277350 and the rate of disposal is about 75% of the cases instituted. It was once again impressed upon that Tehsildars should dispose of 1.5 times of the cases instituted every month so that they would be able to reduce the arears. The Collectors are to review this position every month in the Revenue meeting. Further, it was noticed that though Government have delegated the powers of disposing un-contested mutation cases to the R.I., Tehsildars have not transferred adequate number of cases to them. In some districts, implementation of this arrangement is virtually non-existent.

A few Tehsildars requested in the Conference to revise the target of disposal fixed by Tehisldars/Addl. Tehsildars in this regard. At present, an Additional Tehsildar is supposed to dispose of 300 cases and a Tehsildar 125 cases per month. When the unconstested mutation cases are to be transferred to the R.Is, the revised target needs to be fixed for them. The Revenue Deptt. would issue revised targets separately for Tehsildar/Additional Tehsildar and R.Is for disposal of cases per month.

Review of disposal of certificate cases revealed that 1,21,952 cases were pending for disposal which involved an amount of Rs.157 crores. The Collectors were advised to monitor disposal of certificate cases closely and to ensure maximum disposal by Special Certificate Officers and Tehsildars. The R.D.Cs are also advised to review the Certificate Courts of one/two Tehsils of every district as well as the Court of Special Certificate Officers where a large number of cases are pending so all to take suitable remedial measures for early realisation of certificate dues.

As per Manual of Tehsil Account, the process of settlement should begin in the month of February so that the auction of all sairat sources should be completed by the end of 31st March and the course can be put to use by the

new lessee from 1st of April. It was noticed that in almost all Tehsils, this procedure was not being followed and a number of cases were still pending for settlement. Immediate steps should be taken to auction all the sources as per the procedure.

Under Bhoodan Yagna Scheme, an area of Ac.638706.5 has been received in the state of Orissa as donation under Orissa Bhoodan and Gramdan Programme. Out of this, Ac.579984.21 dec. of land has been distributed so far, leaving a balance of Ac. 58722.29 dec. At this, few Tehsildars mentioned that the figures did not tally. It was printed out that the Bhoodan Nibedak posted in the district do not attend the Revenue meeting when called for nor do they contact the Tehsil office to get the register tallied. The Principal Secretary, Revenue Department mentioned that Orissa was the only State in the Country where highest quantum of land had been donated voluntarily by the benevolent persons to Bhoodan Yagna Samiti. The said Samiti was having an office in the Capital and the few Nibedakas had been posted in the districts to ensure distribution of Bhoodan land amongst the beneficiaries. Further, it was seen that no progress had been made during the year 2004-05 in distribution of Bhoodan land. All Collectors were requested to review the matter in their respective district and those Tehsildars who found difficulties in located the Bhoodan Nibedak can get their register tallied with the records available in the Bhoodan Yagna Samiti office at Bhubaneswar by making correspondence with them. The Tahasildars were requested to follow the instructions communicated to them by the Revenue Department in letter No.15982 dated 14.05.05 and the Board of Revenue's circular No.4087 dated 18.10.93. Further, it was evident that most of the Bhoodan lands were under encroachment and Bhoodan Jojna Samiti had filed 566 cases U/s 26-B of Bhoodan Gramdan Act before the Tehsildars of Puri, Rayagada, Cuttack, Keonjhar, Balasore, Bargarh, Bhadrak, Jagatsinghpur and Sundargarh districts involving 10 Tehsils. The Tehsildars concerned were requested to ensure immediate eviction of encroachers from Bhoodan land. Collectors were advised to review the matter regularly in pursuance of Revenue Department letter No.20209 dated 13.05.05.

For conversion of agricultural land for non-agricultural purpose under section 8-A of O.L.R., Act, the Tehsildar is to collect premium for illegal conversion as prescribed under section 8-A(1)(c) of the act and a Rayat is to execute a lease deed with the Tehsildars for the same. In this regard, detailed instructions were issued by the Government in Revenue Department vide letter No.40032/R dated 14.10.04. A special drive may be taken in the district level to detect cases of valuation under section 8-A (1) (c) so that Collection of revenue can be considerably enhanced while discourage unauthorised conversion.

Since in this case we are converting the sthitiban land to lease hold land and number of proposals had come from various districts to amend the provisions of lease agreement, the same is being thoroughly examined at the Government level and decision in this regard communicated to all Collectors and RDCs for necessary action at their end.

7. ENCROACHMENT AND EVICTION

Review revealed that 250249 encroachment cases were pending for disposal as on 31.12.04 in the State. Growing unauthorized occupation of valuable Government land and extremely slow pace of disposal of encroachment cases and therefore eviction process have become a great concern of the Government. Therefore, it was decided to categories urban and rural encroachments distinctly and to take immediate steps for eviction of roadside encroachments. Collectors should fix monthly target for disposal of encroachment cases. Encroachment eviction relating to gochar and sarbasadharan land should be given priority while taking up the removal operations. As per provisions laid down in Rule 3(1) of O.P.L.E. Rules, R.I. should report unauthorised occupation / possession of Government land by 15th of April each year, with the certificate to the effect that their is no further encroachment in the area. It seems that

adequate importance has not been given to such mandatory instructions as pointed out in Revenue Department latter No.27697 dated 04.06.02 either by the Collectors or by the Tehsildars and R.Is. The Collectors were advised to pay immediate attention to this aspect.

Hon'ble Minister during review emphasised the need for eviction of roadside encroachment including that of NHs. As per instruction of the Government communicated in letter No.62397 dated 22.12.99 to all R.D.Cs, the Collectors were to constitute special squad of Revenue Officers for timely detection and eviction of such encroachments. It has been reported that more than 16939 cases have been identified as roadside encroachment out of which only in 1662 cases, encroachers have been evicted. Therefore, Collectors were advised to review the position in the Revenue meeting and to ensure that roadside encroachments especially alongside the N.H. be removed immediately.

8. KHASMAHAL LAND

Tehsildar, Puri raised a point regarding settlement of Khasmahal land that process of settlement of Khasmahal land in Cuttack and Puri districts were different from rest of the State and suggested to introduce a uniform rent policy for settlement of Khasmahal land. In this issue, the Principal Secretary, Revenue informed that the matter was being examined at the Government level and the views of Law Department are awaited. The Tehsildars, Gajapati and Sukinda also explained their respective problems regarding settlement of Khasmahal land and they were advised by Principal Secretary to address the proposal in writing to the Deputy Secretary, Revenue Department for examination of the same.

9. NATURAL CALAMITIES

The Principal Secretary, Revenue expressed his concern over day in holding District Natural Calamities Committee Meeting by the Collectors. All defaulting districts should convene the meeting immediately. As regards the death of the people due to the sun stroke / heat Wave, he advised the Collectors and Tehsildars to submit such report within 36 hours of the incident in pursuance of instructions contained in letter No.895 dated 27.04.2005 of Special Relief Commissioner. A review revealed that reports in respect of 29 such alleged cases of death were still pending with respective District Collectors. Since it is a sensitive issue, Collectors were advised to pay personal attention and to send the joint inquiry report within the stipulated time. The Principal Secretary emphasized effective functioning of Control Room in all the districts. The Collectors must pay surprise visit to the Control Room functioning in District Headquarter Hospitals because it was found that no response was coming from Control Room functioning in hospitals when contacted over phone.

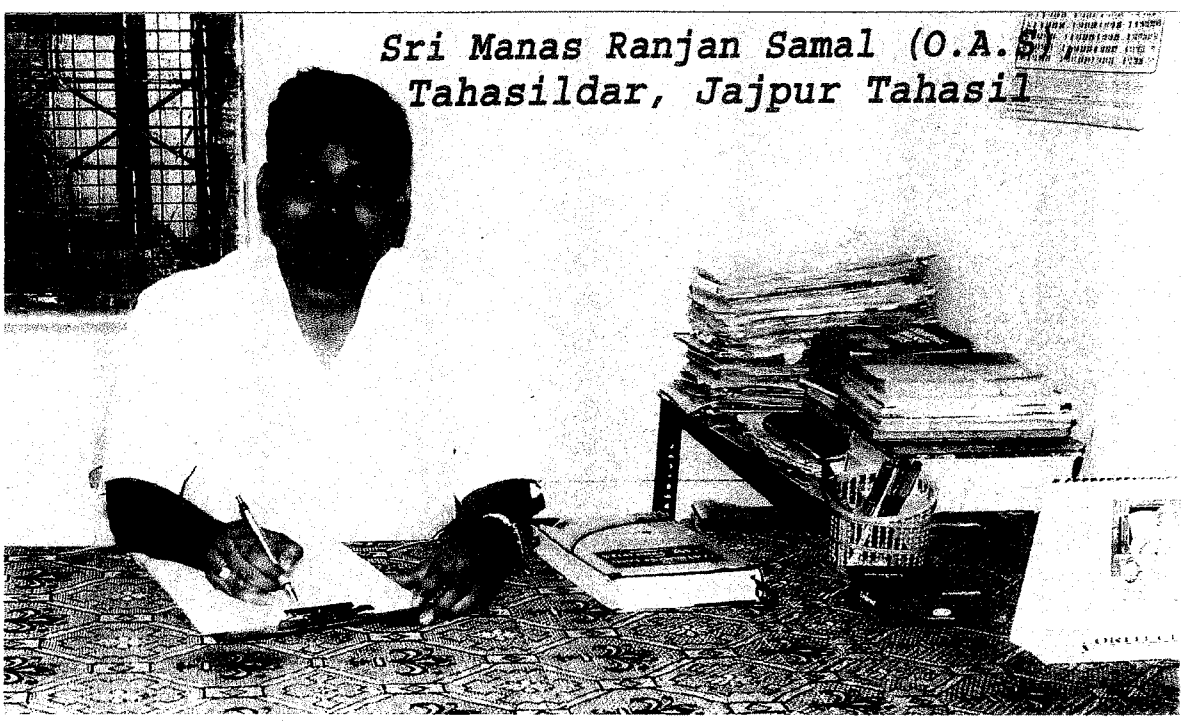
Sri Manas Ranjan Samal (O.A.S)
Tahasildar, Jajpur Tahasil

HIERARCHICAL STRUCTURE OF REVENUE ADMINISTRATION IN STATE ADMINISTRATION OF ODISHA

Revenue and Disaster Management Department

↓

Commissioner-cum-Secretary
(Administrative Head)

↓

Revenue Divisional Commissioner

↓

Collector and District Magistrate

↓

Additional District Magistrate

↓

Sub-Collector-cum-Sub-Divisional Magistrate

↓

Tahasildar

2.3. PERSONNEL SYSTEM

"The earlier idea of 'Personnel Management' in the sense of a manipulative resource management like financial inventory management has since been replaced by a more dynamic and positive concept of human resources management. The first generation management thought of Taylorian variety was essentially non-manipulative in the sense that the machine model of

organisation tended to play down the role of human resource in organisation. The other short community in the earlier thought processes could be traced to the exclusive attention that used to be paid to top management ignoring the vital role of human resource at all levels in organizational goal achievement".[8]

"Personnel or human resource management is a staff function whose basic purpose is to help the organisation achieve its goals. Within the broad framework of strategy, policies and structure of the organisation the personnel function is discharged through a number of processes such as recruitment, selection, placement, training, promotion and career managemnet, Compensation and other related activities".[9]

"Thus, personnel system contains a group of Civil Servants by which the administrative functions are carried on. The combination of Civil servant is otherwise titled as bureaucracy, where the Government is carried on by the bureaus.

"The work of the government would never be done if there were only the secretaries of state and other heads of departments, the presidents of boards, parliamentary under secretaries, Junior lords, and Civil lords, in other words, the ministers to do it. These people cannot be expected to collect taxes, audit accounts, inspect factories, take censuses, to say nothing of keeping accounts, delivering mail, and carrying messages. Such manifold tasks fall, rather, to the body of officials and employees known as the permanent Civil Service ..... . It is this great body of men and women that translates law into action from one end of the Country to the other and brings the national Government into its duly contacts with the rank and file in the Country - less in the public eye than the ministry ; this army of functionaries is not a whit less necessary to the realization of the purposes for which the government exists".[10]

---

8. Bhattacharya Mohit, New Horizons of public Adminsitration, Jawahar publishers and Distributors, 2008, P-324.
9. Ibid - P - 325.
10. Ogg. Frederic Austin, English Government and Polities, New York, The Macmillan Company, 1947, P-202.

"The duties of the Civil service today are many and varied and includes ; advice to Ministers on all matters of policy ; supervision of all aspects of the government scientific research ; carrying out the social services ; and numerous routine functions, like collecting taxes, keeping accounts and selling postage stamps. The public officials today, perform various kinds of functions. Their first functions is the implementation of government's policies. Secondly, they wave quasi - legislative (delegated legislation) and quasi - judicial (administrative adjaciation) functions. Thirdly, at the higher level, they advise the political executive on policy matters. Fourthly, public relations has become an important part of official duties. In addition, the officials, in certain positions, are expect to explain the government policy to the people and to win their corporation in its implementation".[11]

There is no mention of any yardstick either population or revenue for the purpose of creation of Tahasil. As is observed the State Government of Odisha has decided to create a Tahasil in every Block.

Jajpur Tahasil was inceped in the year 1953 designated as Anchala and in proper time the title was transformed as Tahasil. Thus it is the oldest Tahasil in Odisha. Though the shape of the structure of the personnel was not fulfileded at the beginning was inadequate. As is seen there was no proper separation and division of official works. At present under the Acts of the Revenue Administration as amended, the conduct of business of the Tahasil office is wide. As it is working as a multidimensional agency of the general administration of the state Government, has to render continuous service, since the services are urgent and open, there can be no delay. It is there fore necessary to have a group of permanent, professional, among executives to implement the directions of the State Government. Thus, Tahasil personnel function under the direction, control and supervision of the direct administration on behalf of the State Government.

---

11. Avasthi and Maheswari, Public Administration, Laxmi Naryan Agrwal, Agra-3, 2001, P-286.

The leader of the Official hierarchy in Tahasil Administration is the Tahasildar. He may be assisted by one or more Additional Tahasildars as is necessary at the time and situation. The Tahasildar is the Chief executive of Tahasil Administration as is described in Chief executive separately. The Tahasildar, being the State Civil Servant manages without any sense of belongingness.

For smooth running of the administrative business, the Tahasil Official management has been divided into sixteen sections as follows.

DIFFERENT SECTIONS OF THE TAHASIL OFFICE

1. REVENUE SECTION
2. TOUZI SECTION
3. NIZARAT SECTION
4. BILL BUDGET AND ESTABLISHMENT SECTION
5. EMERGENCY SECTION
6. RECORD ROOM SECTION
7. IRRIGATION SECTION
8. SUIT SECTION
9. O.L.R. SECTION
10. ENCROACHMENT SECTION
11. MISC. CERTIFICATE SECTION
12. LEASE AND ALIENATION SECTION
13. LR CERTIFICATE SECTION
14. JUDICIAL SECTION
15. GENERAL AND MISC.
16. MUTATION SECTION

The different sections function under the Supervision of Head Clerk.[12] Administrative personnel constitute the real working apparatus to carry on the administrative and other development works of the Tahasil area. As Dr. Maheswari remarks.

12. General Section, Jajpur Tahasil Office, 2010.

"No organisation can fulfil its mission and inspire respect and confidence in the people if it is not manned by efficient personnel.[13] The strength of the personnel reflects the promptness and efficiency in administrative business ; again, inefficient personnel become the root of delay and hindrance to development. It brings in corruption, nepotism and favouratism etc.

As is assumed by the Conversation with the Tahasildar and the Head Clerk of the Jajpur, Tahasil, the following observations are made.

That management of Staff is one of the vital issue before the Tahasildar to manage the Tahasil. Since different types of Staffs are working in the Tahasil Office, it require altogether different types of skill to utilize their service in different revenue work. Unutilization and under-utilization of services of different Staffs will invite problems for the Tahasildar. Problem for Tahasildar will be less if there is an even distribution of work among the officials. Besides unavailability of old records create problems for the Tahasildar for implementation of different works second problem is shortage of efficient and revenue law knowing staff.

It is seen from the organisational structure of the Tahasil administration in Odisha that there are certain drawbacks in it, mostly in the personnel organisation and administration. Though an integrated personnel system has been adopted in Odisha the senior positions are manned by members of the State Services. The Tahasil organisation works as the nursery of the State Government for development administration of Civic Consciousness as charity begins at home.

The Tahasil personnel are the real machinery by which the objectives of the local people are fulfilled. So the Tahasil personnel should be well-trained, capable, qualified and zealous. There is need for adequate scope for promotion, equalization of pay, provision for better allowance, Service security and retirement benefits.

---

13. Maheswari S.R. Local Government in India, Op. Cit., P-265, New Delhi.

STAFF POSITION OF JAJPUR TAHASIL DURING THE YEAR 2009-10

Sl. No.	Staff	Sanctioned Strength	Staff in Position	Vacant	Remarks
1.	Tahasildar	01	01	Nil	
2.	Addl. Tahasildar	03	01	02	
3.	Head Clerk	01	-	01	
4.	Senior Clerk	05	05	Nil	
5.	Junior Clerk	06	03	03	
6.	Revenue Supervisior	03	01	02	
7.	Revenue Inspector	23	19	04	
8.	Amin	06	05	01	
9.	Asst. Rev. Inspector	20	12	08	
10.	Night Watchman	01	01	Nil	
11.	Process Server	03	02	01	
12.	Chainman	03	-	03	
13.	Peon	33	23	10	
	Total	**108**	**73**	**35**	

POWERS AND DUTIES OF OFFICERS AND STAFF

Sl. No	Designation of Post	Powers			
		Administrative	Financial	Statutory	Others
1.	Commissioner-cum-Secretary	Final orders relating to abolition of estates in so far as they are in pursuance of the accepted policy of Government	Apportionment of Rent For the Year of vesting between Government and the outgoing intermediary	Final Report to Public Accounts Committee	
		Transfer of Hats, Ghats, Tanks, Revenue Roads, Fisheries, Fairs Etc. from the Control of Revenue Department to Zilla Parishads, Panchayat Samities and Gram Panchayats		Delegation of Power to Registering Officers to register certain classes of Documents	
		Transfer of Govt. Land in Favour of Govt. Departments.		Matter Relating to Court of Wards	
		Transfer of Institutions under the control of Revenue Deptt. the appropriate administrative Deptt		Lease of Land For Public Institutions for Public Purposes under the Orissa State Urban Land Settlement Rules (As per Rules)	

		Reorganization of district Offices of Heads of Departments		Rules and Procedures for collection of revenue, lease, encroachment, mutation and maintenance of accounts etc. and change of rules in general	
		Appointment and Promotion to the Class-III posts of the Department		All cases requiring Govt. orders on objections under Section 5A of LA Act, 1894.	
		Interpretation of provisions of any act or rules with the advice of the law department.		Issue of Declaration under Section28 (2) of the Orissa Estate Abolition Act.	
		Extension of Temporary Gazetted posts and creation of Gazetted posts.		Execution of Agreements under Section 41 of the LA Act,1894	
		Matters relating to confirmation of Gazetted Officers where it is proposed to differ from views of the Head of The Department			

		All cases for appointing enquiring officers under Section 40 of the LA Act.1894			
		Extension of the Term and The creation of non-Gazetted posts with the concurrence of Finance Department			
		Permission for journey outside the State And permission for acquiring and disposing of immovable property in respect of all officers, Gazetted and Non-Gazetted			
		Disciplinary Authority in respect of all Class-III & Class-IV staff of the Deptt.			
		Powers delegated as per appendix I of the Orissa Service Code.			
2.	Additional Secretary	Sanction of House Building advances to Gazetted Officers.	Full Powers in respect of sanction of contingent expenditure	Leasing of Government land to Corporation, Statutory Bodies, Local Bodies and religious charitable and cultural	

				institution for public purposes.	
		Matters relating to confirmation of Gazetted Officers			Submission of answers to un-starred Assembly Question Files to Minister or Deputy Minister unless it is considered that the replied suggested relates to an important policy in which case it should go through Secretary
		Grant of Earned Leave to all Gazetted Officers, under the control of the Department.			Obtaining advice of other Departments in file.
		Matters relating to Vigilance cases in the Department.			
		Suits and litigation			
		Sanction of Pension as Head of office for staff of Revenue Department			
		Management of Circuit Houses, Inspection Bungalows, Rest Sheds and Buildings of Revenue			

		Department.			
		Vesting of Magisterial powers on officers other than OAS, OSCS Officers			
3.	F.A cum Joint Secretary	Correspondence of important nature of budget appropriation accounts. Census, Discretionary grant, Ex-Servicemen, Treasure Trove and accounting procedures	Sanction of re-appropriations of funds.		
		Audit objection	New Demand Schedules involving provisions of funds less than Rs.25 lakhs.		
		Signing of Agreement/Mortgage Deeds/Deeds of Recoveryance on behalf of Governor.	New Demand Schedule involving provision of funds upto Rs.25 lakhs.		
		Discretionary grants, issue of sanction orders	Checking of pay fixation statement in pursuance of Revised Scale of Pay		
		Sanction of rent on private building taken on hire basis, medical advance and legal expenses			
		Administrative approval to			

		Building Projects			
		Financial concurrence in other matter.			
4.	Joint Secretary/ Deputy Secretary	Approval of the estimates, application of emergency clause and finalisation of the land acquisition proceedings in the Department in accordance with the rules in force except where there is controversy with the requisitioning Department.	Sanction of contingent expenditure upto Rs.25,000/- and Rs.40,000/- non-recurring in each case.	Vesting of Statutory powers including Magist-erial powers, issue of statutory Notific-ations & orders in accord-ance with the laws or rules made by Gover-nment	Correspondenc e with other States for collecting information.
		Progress reports from the Collectors in regard to submission of D.C. Bills under the Flood and Drought Relief Schemes and other Developmental works taken up by the Revenue Department		All financial sanctios, indivi-dual cases of defalca-tion/loss /remis-sion/ write off of revenue where F.D. have	Submission of progress reports on plan schemes and correspondence s on plan schemes

				concur-red in (Where existing rule requires the matter to go to minister, the file will be submit-ted to minister.).	
		Submission of files on cases to be disposed of by Deputy Minister.			Important petitions and memorials of non Gazetted Officers.
		Extension of the term and creation of temporary non-gazetted posts with concurrence of F.D.			Miscellaneous petitions and reports on the matters, which are required to be submitted to Minister
		Reports on fire accidents and other natural calamities			All reviews returns and reports including administration report
		Hiring of vehicles by officers and staff of the Department			
		Pay fixation, Grant of Special Pay and honorarium of officers under the Department with the concurrence of Finance			

		Department			
		Grant of leave to Section Officers, Grant of leave and increment to Class-III Govt. servants where there is an advancements scale.			
		Sanction of House Building Advance, GPF and Motor Cycle advance to Class-III and Class-IV officers of the Department			
		Signing of Roster Registers relating to ORV Act.			
		Sanction of extension of joining time within the period delegated by Finance Deptt			
5.	Under Secretary	Correspondence with subordinate offices to collect information	Sanction of contingent expenditure recurring upto Rs.15,000/- and non-recurring upto Rs.25,000/- in each case	All propo-sals for issue of notifica-tions under section 4 (1) of the Land Acqui-sition Act	Forwarding petitions which Heads of Department or local officers are competent to dispose of finally.
		Discretionary grants-issue of sanction orders.		All propo-sals or issue of	Observance of routine in office

				decal-ration under section 6 of Land Acqui-sition Act.	
		Proposals under section 35 of Land Acquisition Act. (Temporary occupation)		Issue of order under Section 7 of Land Acqui-sition Act	Purchase of materials within the provision and according to procedure prescribed by rule
		Appointment and disciplinary control of Class-IV Govt. servants.		No object-ion report under Section 5-A of the Land Acqui-sition Act	Submission of returns to different offices
		Grant of leave and increment to Class-III and Class-IV Govt. servants in normal cases			
		Maintenance of Service Book and Service Rolls of the Class-III and Class-IV Govt. servants.			

		Submission of T.A. particulars to Accounts Section			
		Issue of administrative approval order after concurrence of draft by Works Deptt. And Finance Deptt.			
		Issue of orders sanctioning temporary posts after draft has been concurred in by Finance Deptt. Where it exceeds the powers of sanction of Revenue Department.			
		Communication of Notifications issued for publication in the Gazette after approval by Dy. Secretary or Secretary.			
		Sanction of bicycle, Festival and other advances to Class-III and Class-IV employees			
		Sanction for purchase of Type-writers, duplicators furniture etc. within the prescribed limit.			
		Sanction of pre-audit cases.			
		Filling of counters on behalf of Government			

2.4. COMMITTEE SYSTEM

A Statement of Boards, Councils, Committees and other bodies constituted as its part

[Section 4 (1) (b) (viii) of RTI Act. 2005]

Sl. No.	Name of the Committee	Members of the Committee	Purpose
1.	State Level Purchase Committee	1. Secretary of Administrative Deptt. : Chairman 2. F.A. of Deptt : Member Secretary 3. Representative of Finance Deptt. : Member 4. Representative of Law Deptt. : Member 5. Representative of Directorate of EPM, : Member 6. Representative of Concerned Head of Deptt. : Member	To consider cases of purchase involving expenditure more than Rs.200.00 lakhs.
2.	State Level Steering Committee	1. Commissioner-cum-Secretary, Revenue & D.M. Deptt. : Chairman 2. Special Secretary, G.A Deptt. : Member 3. Chief Executive, OCAC : Member 4. Director, NIC, Orissa State Unit, BBSR : Member	To monitor the implementation of National Land Resource Managemnet Programme (NLRMP) and Computerisation of the Registration Offices of the State.

		5. Chief Executive, ORSAC : Member 6. D.L.R.S, Orissa, Cuttack : Member 7. IGR, Orissa, Cuttack : Member 8. Consultant, OMGI, G.A. Deptt. : Member 9. Joint/Deputy Secretary to Govt. Rev., and D.M. Deptt. : Member	To consider cases of purchase involving expenditure more than Rs.200.00 lakhs.
3.	State Level Committee on Natural Calamities	1. Shri Naveen Pattnaik, Chief Minister. : Chairman 2. Sri Bhupindar Singh, MLA Leader of Opposition : Member 3. Sri Prasanna Acharya, Minister, H & F.W and P.G. & P.A. : Member 4. Sri Raghunath Mohanty, Minister, Industries, Steel & Mines, P.A. : Member 5. Sri Prafulla Samal, Minister, Panchayati Raj and I & PR. : Member 6. Smt. Pramila Mallick, Minister, W & CD. : Member	i. To Advise the Government regarding precautionary measures to be taken in respect of flood, drought and other natural calamities. ii. To assess the situation arising out of such calamities.

		7. Sri Prafulla Chandra Ghadai, Minister, Finance & Excise. : Member 8. Sri Surya Naryan Patro, Minister, Revenue & D.M. : Member 9. Dr. Damaodar Rout, Minister, Agriculture, Co-operation, F & ARD : Member 10. Sri Bikram Keshari Arukh, Minister, R.D. & Law : Member 11.Sri Badrinaryan Patra, Minister of State, H & UD. : Member 12.Sri Atanu Sabyasachi Nayak, Minister of State, Energy : Member 13.Sri Sanjay Bhoi, M.P. : Member 14.Sri Laxman Tudu, M.P. : Member 15.Sri Rudra Madhab Ray, M.P. : Member 16.Sri Bibhu Prasad Tarai, M.P. : Member 17.Sri Pinaki Mishra, M.P. : Member 18.Sri Nihar Ranjan Mahananda, MLA. : Member	iii. To recommend to Governmnet the nature and quantum of relief ; and iv. To recommend to Government the policy to be adopted in giving such relief in areas affected by such calamities.

		19.Sri Bhagirathi Sethi, MLA : Member 20.Sri Shyam Charan hansda, MLA : Member 21.Ms. Sarojini Hembram, MLA : Member 22.Sri Ananta Das, MLA : Member 23.Sri Bijaya Nayak, MLA : Member 24.Sir Pranab Prakash Das, MLA : Member 25.Sri Kanak Vardhan Singhdeo, MLA : Member 26.Sri Pravat Kumar Tripathy, MLA : Member 27.Sri Pravat Ranjan Biswal, MLA : Member 28.Sri Bed Prakash Agrwal, MLA : Member 29.Sri Prasanta Kumar Muduli, MLA : Member 30.Sri Rabi Mallick, MLA : Member 31.Sri Sanjaya Ku. Dasburma, MLA : Member 32.Sri Adikanda Sethi, MLA : Member 33.Chief Secretary, Orissa : Member 34.Member, Board of Revenue, Orissa : Member	iii. To recommend to Governmnet the nature and quantum of relief ; and iv. To recommend to Government the policy to be adopted in giving such relief in areas affected by such calamities.

		35.Development Commissioner, Orissa : Member 36.Agriculture Production Commissioner, Orissa : Member 37.SRC & Spl. Secy. Rev. & DM : Member 38.Secretary, Agriculture : Member 39.Secretary, Energy : Member 40.Secretary, Finance : Member 41.Secretary, Food Supplies & C.W. : Member 42.Secretary, Rural Development : Member 43.Secretary, Water Resources : Member 44.Secretary, Co-operation : Member 45.Secretary, Revenue & D.M. : Member	iii. To recommend to Governmnet the nature and quantum of relief ; and iv. To recommend to Government the policy to be adopted in giving such relief in areas affected by such calamities.
4.	State Level Steering Committee	1. Member, Board of Revenue, Orissa, Cuttack : Member 2. Principal Secretary, Revenue Deptt. : Member 3. Revenue Divisional Commissioner, (Central Division) Cuttack : Member	i. Finalise operational guidelines for programme implementation ii. Monitor and supervise progress of the program implementation

		4. Director, Land Records and Surveys, Orissa, Cuttack : Member 5. Deputy Director, Surveys and Map Publication, Orissa, Cuttack : Member 6. Joint Secretary/Deputy Secretary/ Under Secretary to Govt. Revenue Deptt. dealing with consolidation and settlement subjects. : Member	iii. Any other matter incidental to issue of Land Pass Book.

***